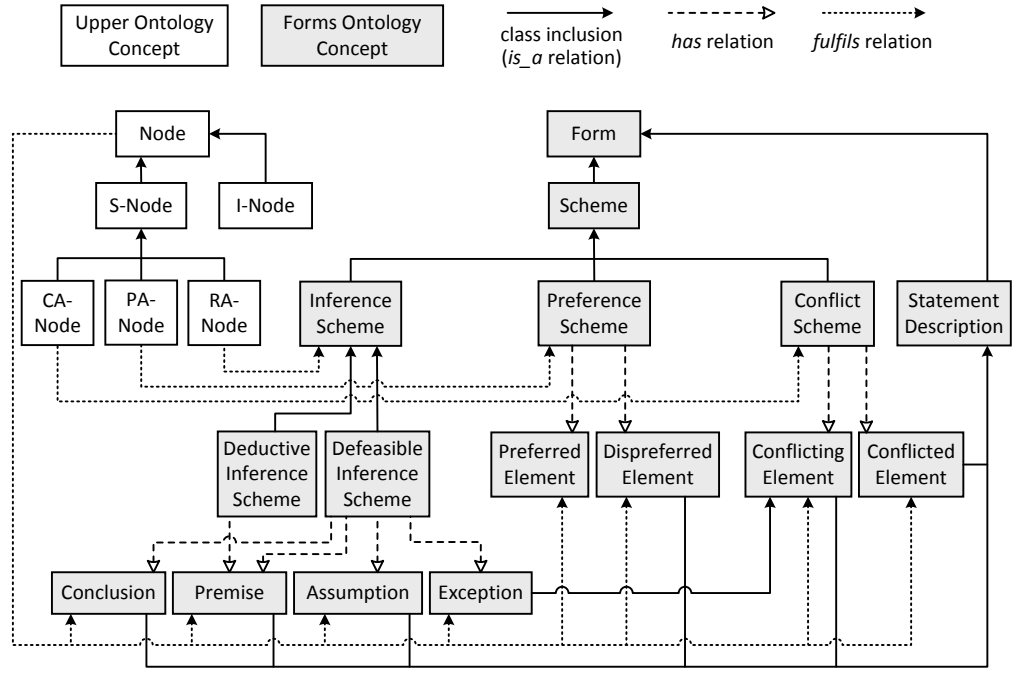
Upper Ontology Concept
Forms Ontology Concept
class inclusion (is_a relation)
has relation
fulfils relation
Node
S-Node
I-Node
CA-Node
PA-Node
RA-Node
Form
Scheme
Inference Scheme
Preference Scheme
Conflict Scheme
Statement Description
Deductive Inference Scheme
Defeasible Inference Scheme
Preferred Element
Dispreferred Element
Conflicting Element
Conflicted Element
Conclusion
Premise
Assumption
Exception